819

For What DATE Sept. 4, 1916. CHECK No. 5355

ATTACH HERE

1st. Carbon Copy of Original Order.

2nd. Invoice and Tickets or other evidence of receipt of goods.

3rd. Check covering this payment, which check shall be returned to this Voucher when it comes back from the Bank.

After the record has been completed as above set forth, the Voucher and all these units, properly and neatly pasted together,

GROVE PARK INN (Inc.)

Pay To George Iizuka

Sixty - - - - - - - - - - - - - - 00/00 Dollars

$ 60.00

General Expense For Cash		

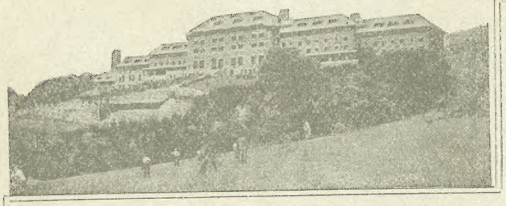

Sept. 4th 1916 No. 5355

GROVE PARK INN, Inc.

Pay to the order of George Iizuka $ 60.00

Sixty - 00.00 Dollars

CENTRAL BANK & TRUST CO.
To the ~~BATTERY PARK BANK~~,
ASHEVILLE, N. C.

CENTRAL BANK & TRUST CO. PAID SEP 18 1916 W. B. DAVIS, CASHIER ASHEVILLE, N. C.

J. E. Dickerson Auditor

F. L. Seely Vice-President

Audited and Found Correct J. E. Dickerson

Approved for Payment by Dept. Mgr. or Person Ordering

Received Payment

Nov. 2 - 1916.

Miss L. Scott.

Please tell Mr Seely, give me a recomendation before he leaves here to-day.

I will tell you why I am going to leave here. As you know, am a student. and imagine great feature, the Castle of success, so I wish, going to the purpose.

Now, I have a job, but not suit to me, I know it. I don't like handle Negro's wear also I cannot stand work by the order who has no system as like as Mr Lake, Captain of Bellman.

So I decided quit my work and go to big city where I will get job easy also there are more chances for study. Am very very sorry to say "good bye", but I believe you will pardon me.

Yours respectfully
Geo M. Dizuka.

Mar. 20 - 1917

F. L. Lieby Esq.,

817

Dear Sir :- May I ask you that can you give me the arrangement which let me contract the work of Valet Shop. I mean just same as a contractor when he mades contract for something, he will do anything what he want for the works.

I wish to have $60.00 per month without room. Ofcause, sure there is no trouble Valet Shop or Lettering etc. Please let me talk why I asked about these, for which only I wish study little more the lessons from the school also about photography. I need the place where further from noise and the room for photographic purpose. So I expect rent a small house.

Please pardon me much troubled you.

Yours faithful servant.

Geo. M. Iizuka

Geo M. Iizuka

May 4 - 1917

F. L. Seely Esq.,

Dear Sir :-

I am very very sorry to say that am leave here May 15 for my own sake.

I never forget your kindness through in my life.

Would you kindly give me a recommendation please.

Yours faithful servant.
Geo. M. Lizuka

P.S. If you dont mind I wish leave dark room alone for Mr Paul Bartels, who has interesting also knows Kodak finishing.

Ask - to Col. Springs

May 4 - 1917

Miss L. Scott.

Dear Madam:-

Am awful sorry to say "Good bye" about May 15 th.

As you know, am a student who has an ambition, who wishes good future, and I know, I am not the man who suitable the position as valet, it is so far away from my purpose. I intend International Correspondence School and getting lessons of Metal prospector's Course, so I made up my mind, go to Middle West States where more convenience, there are more chance.

If God favor me, I will find some mine, when that chance came I will let you know at first.

Ask Mr Seely a recommendation for me if you please.

Hoping you are all well and see you again near future.

Yours very sincerly
Geo. M. Iizuka

Fill out all blanks on first she
following sheets, fill out only
and No., and Sheet No.

817

Sheet No. 812

Subject

Name

Street and Number
Box, or R. F. D. No.

Edition

Miss

Dear

- 1917

Grove Park Inn, Asheville, N.C.

Absolutely Fireproof
Open all the Year
Finest Resort Hotel in the World

May 14-17.

Miss L. Scott.

Dear Madam.

After quit my job on 16th, I wish go Mt Mitchell and Mt Pisgah etc., and I must sign on the small track, also on the tiling of Mr Seely's Castle.

I schedule, I leave here May 21 by "Santa Fe Route" through St Louis. I stop over at St Louis, see the Baseball game and go to Colorado Springs directly.

When I arrived over there sure I will report my address Please tell these to Mr Seely

Thank you very much.

George.

Colorado Springs Colo. May 27-17

F. L. Seely Esq.
Asheville, N.C.

Dear Sir:-

After spent a few days at St Louis. I am safty arrived here yesterday morning.

The weather cold rained last night, and I saw the snow at near mountain.

Apple tree blooming now at here

The city is very clean and morden, there is no

70

817

Mr. George M. Izuka,

111 N. Tejon Street,

Colorado Springs, Colo.

Dear George:-

I have just received your letter of the 27th, and am glad to know you arrived safely.

I hope you will soon have enough of your visit so you can come back and go to work. If you do not like it out there you must write me at once.

Very truly yours,

Vice President.

FIS/LP

817

June 10-17

F. L. Seely. Esq.,
Asheville, N. C.

Dear Sir;-

I had good time seeing the beauty of Nature, but did not go up Pikes Peak, because there are so much snow yet. I had your letter when I came back from Cameron Cone 10705 feet high on yesterday evening.

When you found a position suit me (Valet;- am sure tired attend Color boys) except valet, please tell me I am glad come back to work, but I spent all my money for vacation so please let me have about couple months wages in advance.

Thanking your kindness again.

Yours faithful servant
Geo. M. Izuka

P.O.Bx 688. Colo. Spgs. Colo.

(3) 817

July 4 - 17

F. L. Seely Esq.
Asheville, N.C.

Dear Sir:-

I am waiting some good news from you that go back to work.

I had fine time for "hiking". sure the country is Wonderful. Grand. as it is says "Nature's Beauty Spot"

didn't you find out a position for me yet? Will you give me a vacation one month of July in every year? If you will, please write to me also enclosed check as I told you, I will be back to do work.

Yours faithful servant.
Geo. M. Izuka

P.O. Box 688.
Colorado Springs, Colo.

July 9th, 1917.

Mr. Geo. M. Iizuka,

P. O. Box 688,

Colorado Springs, Colo.

Dear George:-

As I wrote you before, we would be very glad to have you come back and do your work.

I have written Mr. Moto to send us a Japanese man, but if you want to come back you may let me know without delay and I will not employ another man. You ask about a vacation, you could take one month from June 15th to July 15th and we would pay you two weeks of that time for your vacation, although you could stay off the other two weeks at your own expense.

If you wish to return you had better telegraph me so I can stop the other man from coming and I will send you check for expenses.

Very truly yours,

Vice President.

FLS/LP

If none of these three symbols appears after the check (number of words) this is a day message. Otherwise its character is indicated by the symbol appearing after the check.

TELEGRAM

NEWCOMB CARLTON, PRESIDENT GEORGE W. E. ATKINS, FIRST VICE-PRESIDENT

If none of these three symbols appears after the check (number of words) this is a day message. Otherwise its character is indicated by the symbol appearing after the check.

RECEIVED AT

Colorado Springs Col.
July 13 1917

F L Seely
Grove Park Inn

Will back send me checkplease
George M Iizuka

For What DATE July 13th, 1917 CHECK No. 7821

ATTACH HERE

1st. Carbon Copy of Original Order.

2nd. Invoice and Tickets or other evidence of receipt of goods.

3d. Check covering this payment, which check shall be returned to this Voucher when it comes back from the Bank.

After the record has been completed as above set forth, the Voucher and all these units, properly and neatly pasted together, shall be held by the Cashier until checked by the Audit Co. each 90 days. Then turned over to the regular files and filed under regular correspondence.

GROVE PARK INN (Inc.)

Pay To George M. Iizuka

Forty - - - - - - - - - - - - - - -00/00 Dollars

$ 40.00

Advanced Salary & Expense

July 13th, 1917 No. 7821

Grove Park Inn, Inc.

Pay to the order of George M. Iizuka $40.00

Forty - 00/00 Dollars

To the Central Bank & Trust Co. Asheville, N. C.

J. E. Dickerson Auditor

F. K. Seely Vice-President

Audited and Found Correct J. E. Dickerson

Approved for Payment by Dept. Mgr. or Person Ordering

Received Payment

Fill out all blanks on first sheet to each lesson; on following sheets, fill out only Name, Class Letters and No., and Sheet No.

Sheet No. 8/7

INTERNATIONAL CORRESPONDENCE SCHOOLS

ANSWERS TO EXAMINATION QUESTIONS

Subject _____ No. _____ Part _____ _____ Edition

Name _____ Class Letters and Number _____

Street and Number / Box, or R. F. D. No. _____ Post Office _____ State or Country _____

Aug 4-17

F. L. Seely Esq.

Dear Sir:-

On accordance with Mr Burke's advice I went down town talk about Barber trade with Mr Chas. Williams who is proprietor of Anticeptic Barber shop.

He gave me a suggestion that "go down to Atlanta (I know, there are some Barber school at Spatanburg, Greensboro but I pick up Atlanta, because you must learn first class barber's work) get in Atlanta Barber College and get lesson about 4 weeks, it cost you about $100.00, ofcame it include, Tuition fee, room & board, car fare etc. I believe you become No 1A barber when you finish the course"

I wrote to them, send me circulation so I will get it within a few days.

Will you loan me that amount and 4 weeks time? If so I am glad go down finish my lessons.

Anyhow I will help Gene till you get good Head Porter as Mr Burke told me this afternoon.

I believe, I become good barber than Porter's work.

Yours faithful servant

Geo. M. Dizuka

Fill out all blanks on first sheet to each lesson; on following sheets, fill out only Name, Class Letters and No., and Sheet No.

Sheet No.

INTERNATIONAL CORRESPONDENCE SCHOOLS

ANSWERS TO EXAMINATION QUESTIONS

817

Subject _____ No. _____ Part _____ Edition _____

Name _____ Class Letters and Number _____

Street and Number Box, or R. F. D. No. _____ Post Office _____ State or Country _____

Aug. 9 - 17.

F. L. Seely Esq.

Dear Sir :-

I received descriptions from two school of Atlanta. please look at them and when you decided let me get in. I believe, you will cut expense down for Baggage room and Barber Shop when you take good method.

I regret to say that I couldnt stand anymore on my new job please get other fellow and let me have my old position.

Yours faithful servant
Geo. M. Iijuka

P. S. Will you give me large room? Because just only a place I have for rest and study, so I desire to have it.

817

Mr Henry Vanstory Aug 16-[illegible]

Please let me know
do you keep me here-
how long.
This is my final
asking.

Fra-

817

$ 1.00 ASHEVILLE, N. C., Oct 1917

RECEIVED FROM [illegible]

[illegible] and 60/100 DOLLARS

% payment on $ 50.00 Second Liberty Loan Bonds.

[illegible]

INLAND 46982

817

Feb. 14. -18.

Miss Scott.

Would you kindly ask Mr Seely when you find his feeling is fine that how much he will pay me by the week without room and board. At present I have payment by the day.

And let me have loan two hundred dollars from his pocket and I will pay back 10 month after the date with regular interest. In case he can not rent this amount loan me one hundred dollars and be returned 5 months after the date with interest.

Thanking your kindness

Yours servant

Geo. M. Tizuka

1/22	Geo Iguka		8.00
2/1	By Cash	1.00	
2/5	" "	3.00	
2/20	" "	3.00	
3/6	" "	3.00	
			2.00

817

May 21 - 1918.

F. F. Seely Esq.

Dear Sir:

I say I ask you that please pay me twenty dollars by the week without room and board, and thanks.

Yours obediently
Geo. M. Iguka

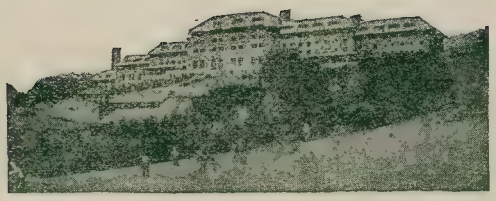

Grove Park Inn

Asheville, N. C., _____ 191__

$ _____

Pay to _____ Dollars

For _____

For _____

For _____

For _____

For _____

For _____

For _____

Room No. _____

Charge to _____ Account

Rec'd Pay Geo. M. Dizuka

Mr Dickerson

In case Mr Seely said all right, please find enclosed charge sheet which I signed, so give money to Mr Oscar Creasman.

Thanking your kindness and oblige

Yours respectfully,

Geo M. Dizuka

812

Kodak Work
Enlarging
Copying
Coloring
Designing
Lettering
Lantern Slides

Mail order address—P.O. Box 745

Landscapes
Frames
Special Photographic Work of every Description

The Photo-Craft

Art and Commercial Photography

Conducted by George M. Iizuka

Morsell Bldg.
ASHEVILLE, N.C. Feb. 25, 1919.

F. L. Seely Esq.,
Grove park Inn,
Asheville, N. C.

Dear Sir:-

Since I left your shop I spent the summer at Old Point, Va.,and went to White Sulphur, W.Va., then Washington, D.C. where I caught "Flu" got in hospital about one week and I came back Asheville again in October. I having job at Pelton Studios and learned so many things all branches of photography, beside this I still have Kodak finishing besiness.

This time I enlarged work rooms going to move Smith Bldg, at Pack Square first of next month, so I needed some more capitals.

Would you kindly loan me $ 300.00 (Three hundred dollars) at six months term with regular interest?

By any chance I can not pay back at the time just put me in your shop and work till the debt pay back. For your favor I will do all small lettering at free and sign painting, wood carving by special design at the lowest charge.

I am going to copy the pictures of "Spinning" of all countries in the world, so when I finish send them to you, sure you have great interest about it.

Hoping hear from you good news.

I am, Your obedient servant,

817

Kodak Work

Enlarging
Copying
Coloring
Designing
Lettering
Lantern Slides

Mail order address—P.O. Box 745

The Photo-Craft

Art and Commercial Photography

Smith Morsell Bldg.
ASHEVILLE, N. C.

Landscapes
Frames
Special Photographic Work of every Description

Conducted by
George M. Iizuka

May 22-19.

Dear Miss [illegible],

I enclosed herein a small [illegible] which you sent down to me lettering and sign on small calling boards & number boards.

I am sorry. I could not come up to the shop for carving because am so busy work it here

I dont care how much you pay me which I worked at the shop for sign and carving so any more [illegible] please send pay for me.

In case you send [illegible] to me a sign which I [illegible] at the shop, am glad do it at here.

Anything I can do, am glad help you.

Sincerely yours,
Geo M. Iizuka

Kodak Work

Enlarging
Copying
Coloring
Designing
Lettering
Lantern Slides

Mail order address—P.O. Box 745

The Photo-Craft

Art and Commercial Photography

Morsell Bldg.
ASHEVILLE, N. C.

~~97~~ 817

Landscapes
Frames
Special Photographic Work of every Description

Conducted by
George M. Iizuka

June 10-19

Mr Dickerson
L. P. Inn.

Dear Sir:-
If checks ready for me
one from Miss Julia and one
from Miss Hatch. News Stand,
please give to bearer
and oblige

Geo. M. Iizuka

817

THE PLEATEAU STUDIOS
GENERAL PHOTOGRAPHY
ASHEVILLE, N. C.

Dec. 13 - 1919

F. L. Seely Esq.
Grove Park Inn.

Dear Sir:

I am glad inform you that I left Pelton Studios and start business myself, as named The Plateau Studios. So I will do anything photographic work as you wanted at minimum charge, because you gave me great favor.

I ordered a camera about five weeks ago but still it does not come yet.

I believe, you don't mind ask you that, if you use your camera not much please rent it to me till I will get mine, once I will handle it very carefully.

Of course any time when you needed I will send it.

Please let me know by phone (my phone 3 et 4 7) so I will come and oblige

Yours respectfully
Geo. Mansinger

March 18th, 1920.

Mr. Geo. Iizuka,

Asheville, N. C.

Dear George:

Please get up a sign for us to use in one of our carved frames size 5 x 7 to read as follows:

The bowling alleys and billiard tables are free for the use of guests. If you wish to use them, please notify the barber or main office in the lobby and you will be supplied with an attendant.

You probably have some gray board you can use, if not, white will be alright.

Very truly yours,

Grove Park Inn.

Received of Geo Masa
$15.00 for Gold and Services
Gilding Sign Boards
"North State"

[illegible]

Sept 16 - 34

November 14th.,1925.

Mr. George Masa,
Biltmore, N. C.

Dear George;

Mr. Seely would like you to mount these two photographs one over the other, the old one on top and letter under the top one"The business portion of Asheville, 1910". The lower one "Taken from the same point today".

Put a small frame around them so they can hang in the Lobby.

Very truly yours,

IGH

Grove Park Inn

June 17th.,1926.

Mr. George Masa,
Asheville, N. C.

Dear George;

Will you please make us four prints of each of these two pictures, also four of the inside of the weave room and four of the building alone. I think you must have the negatives of them. We want them all on shiny paper.

If you do not understand what I want call me on the phone.

Very sincerely yours,

Grove Park Inn

IGH

Telephone 404 P. O. Box 1281

A.-B. Photo Service

Princess Theatre Bldg.
30 E. College St.
Asheville, N. C.

COPY

May 1, 1927.

Miss Jackson,
Grove Park Inn,
Asheville, N. C.

Dear Miss Jackson,

I think my note due about this day and trying to collect some money, but people owe me with charge account very slow payment since February and I am sending out statement this month nearly $ 1500. but I am afraid ¼ of this amount can not get in before 10th of this month.

I will try take up my note, but in case I fail please ask Mr. Seely give me other 60 days and I will send you interest right away.

Thanking you for your kindness, I am,

Very truly yours,

George Mace

Paid 2.00 interest on note for 2 months + given more time as per Mr. Seely

030

August 31st.,1927.

Mr. George Masa,
A-B . Photo Service,
30 E. College Street,
Asheville, N. C.

Dear George:-

Make me one more print on the dull paper of each one of the pictures except the deer and of the deer give me only 02838. Please put numbers on all of the negatives so when I want to order pictures I can do so.

Before you make the prints would you please make a sample on brown and on any other kind of paper you have as you may have something I would like better.

Very truly yours,

F.L.Seely
IGH

P. S. Also please make one print of number 0-1933.

February 7th.,1928.

Mr. George Masa,
The Plateau Studio,
Church Street,
Asheville, N. C.

Dear George:-

I wish some day soon when you have time, you would go up to my house and you will find an Upright piano sitting in the entrance Court as you go in. I would like you to pull the piano out from the wall and paint on the back of it in quite large red letters the following sign;

"DANGER. THE MOTOR IN THIS PIANO IS THIRTY-EIGHT VOLTS. DO NOT CONNECT WITH ORDINARY ELECTRIC CURRENT. YOU WILL BURN IT OUT.

You might see Miss Harris about it when you are ready to go up.

Very truly yours,

F.L.Seely
IGH

Telephone 404 P. O. Box 1281

Asheville Photo Service
(Formerly A.-B. Photo Service)
12 Church St.
Asheville, N. C.

April 28, 1928

COPY

Mr. James B. Buchanan
Atlanta Burear
Paramount News
158 Walton Street, N. W.

Dear Mr. Buchanan:

I saw your shots of Mr. Seely's Castle last week at Imperial Theatre and sent message to Mr. Seely, but evidently the message did not reach him.

Mr. Seely is very anxious to see these shots, also to secure the positive if possible, of course those three scenes which were used in the News Reel are not long enough for him but if you could some way make positive of all your shots he would be very glad to get them.

I don't believe he would mind paying cost, what ever the charges may be. Please see what you can do about this matter, and let me know at your earliest convenience.

Hope to see you again, with best wishes,

Very truly yours,

Geo. Mason

Asheville Photo Service

MEB:GM

Invoice

Terms

Telephone 404

Asheville Photo Service

Formerly

A.-B. Photo Service

Commercial Photography—Motion Pictures

12 Church St.

Asheville, N. C. June 15, 1928.

Sold to Biltmore Industries,

Order No.

INLAND 99080

10	Cards	Autographs	Lettering	$ 5.00
2	Cards	Lettering		1.00
				6.00

Invoice

Terms

Telephone 404

Asheville Photo Service

Formerly

A.-B. Photo Service

Commercial Photography—Motion Pictures

12 Church St.

Asheville, N. C. June 20, 1928.

Sold to Biltmore Industries,

Order No.

INLAND 99

265 ft	Motion Picture	@ .50	$ 132.50
		Special Discount	19.95
			112.50

Telephone 404

P. O. Box 1281

Asheville Photo Service

(Formerly A.-B. Photo Service)
12 Church St.
Asheville, N. C.

July 7, 1928.

Miss Jackson,
Biltmore Industries,
Asheville, N. C.

Dear Miss Jackson,

If you send me check for enclosed bills right away I am very much appliciate, as I planning to make trip to Great Smoky Mountains Natioaal Park, start here about 15th and camp in the heart of wildness spot of Smokies one week or ten days, so you see I need money buy tent etc.

Please tell Mr. Seely about that Movie, that I did not made any title or captions as I do not know how he wants them, after he preview it he may tell me how he make so I will wait hear from him, many thanks,

Very truly yours,

Geo Masa

Telephone 404 P. O. Box 1281

Asheville Photo Service
(Formerly A.-B. Photo Service)
12 Church St.
Asheville, N. C.

August 27, 1928

Mr. Fred Seely,
Biltmore Industries,
Asheville, North Carolina

Dear Mr. Seely:

As I told you about motion picture film, which I made recently. I believe you don't mind paying me what I paid out for this film. So please find enclosed bill and if you send me check I will appreciate it very much.

As you know I do not want to charge any unreasonable price to any of my customers, especially you, I wish you to understand about this.

Thanking you for your favor, and with best wishes, I remain

Very truly yours,

George Masa

ASHEVILLE PHOTO SERVICE

G
M
:
M
E
B

KELLY E. BENNETT
PRESIDENT

TELA Z. BENNETT
SECRETARY-TREASURER

BENNETT'S COLD CAPSULES

CHEROKEE INDIAN CRAFTS AND CURIOS

BRYSON CITY DRUG CO.

THE Rexall STORE

TELEPHONE 33-183

BRYSON CITY, N. C.

COPY

June 26, 1929.

Mr. F. L. Seely,
Asheville, N.C.

Dear Sir;

You may noticed on Citizen and Times that our trip into Great Smoky Mountain National Park we camp out 8 days and came out to Bryson City for provisions and waiting weather condition for second trip, and same time waiting some money.

Before I left Aseville I saw the party who promised me send in check in last week but they failed to do so, even they owe me some money.

So I must someway raise money complete this trip. First purpose of this trip is Real publication about Great Smokies with illustrations, so I take photos and Mr. Kephart writes truth, at first submit this article to National Geographic Magazine at least take ¼ of whole volume, and then short subjects to verious magazin and second purpose is investigate the location of Camp site that after Government take over these land to establish camp ground, lease from Government.

Now I wish you help me out complete our trip sending me $ 75. when I get back I will make arrangement some way pay back, I hate ask you but I don't know who else ask at this moment.

Thanking you in advance to this matter, I am,

Your truthful servant,

George Masa

(George Masa)

My address :- c/o Mr. Horace Kephart,
Bryson City, N.C.

037

PHONE 404 P. O. BOX 1348

ASHEVILLE PHOTO SERVICE

GEORGE MASA

ARCADE BUILDING

ASHEVILLE, N. C.

March 15, 1932.

Mr. F. L. Seely,
Asheville, N. C.

Dear Mr. Seely;

I hope you are feel fine these unusual cold spell in this time in year, I am physically fine shape but financially not so good.

I made shake up June 1930 got over Creasman family and formed corporation with Mr. Don Topping(Mr. Roger Miller's brother in law). That Fall I made trips into the Great Smoky Mountains with National Park Service officials and Appalachian National Park Commission, then I went Blowing Rock, when I returned had terrible attack with septic soar throat went to hospital and laid up nearly 6 weeks, when I able to start work there were quite excitement that banks bursting.

June 1931 while I was attending Appalachian Trail Conference at Gatlinburg, Tenn., our corporation bursted when Mr. Topping walked out who was President and treasurer, Morgage Co., took over everything.

When I returned I found this change, so I made arrangement with Morgage Company took over business, because I hate to loose all my negatives, since that time I am doing business by myself, indeed it is hardest thing to get right kind party in these days.

I have been studing past several years about Post Card business and found out that most every tourist want them badly, they don't buy 50 or 75 cents photograph any more, they don't want pay more than 25 cents, they don't like cheap penny post card still want better grade some post card so ~~we~~ I can furnish them ~~is~~ FIVE CENTS post card, thats what exactly they want.

Last year some out of town firm published these card and sold quite many, so if I don't start this year sooner or latter they get profits, so I decided better put them in market as I have quite numbers of views of Western North Carolina.

National Park Service announced that there were 151, 000 visitors in Great Smoky Mountains National Park during 1931, if so I am sure total of all resort places in this section we have the visitors 5 times more than Smoky Park, thus amount 755,000 so grand total 906,000. If I can sale post card ONE to every 3 tourists, still it amount 300,000, it means more advertising of this section beside I can make profit $ 14. per 1000.

March 18th, 1932.

Mr. George Masa,
P. O. Box 1348,
Asheville, North Carolina.

Dear George:

I have received your kind letter and am very sorry to hear of the trouble you have had, but I believe I have as much trouble as you have, and I don't see any possible way I could help you. Money is very scarce and difficult to get.

Very truly yours,

F.L.Seely
ELB

PRESIDENT
GEORGE M. STEPHENS
Citizen & Times Building

VICE-PRESIDENT
DR. O. C. BARKER
Legal Building

SECRETARY-TREASURER
MISS BARBARA AMBLER
Boy Scout Office, Court House

MEMBERS OF COUNCIL:
DR. G. S. TENNENT
Haywood Building
M. A. MATTOON
Federal Building
VERNE RHOADES
Wachovia Bank Building
GEORGE MASA
Grove Arcade

HISTORIAN
GEORGE W. McCOY
Citizen & Times Building

Member Appalachian Trail Conference

CAROLINA MOUNTAIN CLUB
1923
INCORPORATED 1924

Grove Arcade
ASHEVILLE, NORTH CAROLINA
"In The Land Of The Sky"

COMMITTEE CHAIRMEN:

HIKING
JESSE H. BUELL
Federal Building

TRAILS AND SHELTERS
GEORGE MASA
Grove Arcade

CLUB PUBLICATIONS
IVAN H. SIMS
Federal Building

CABINS AND EQUIPMENT
DR. O. C. BARKER
Legal Building

PHOTOGRAPHS
C. A. ABELL
Federal Building

MAPS
THOS. W. ALEXANDER
Red Top Cab Building

PUBLICITY
GEORGE M. STEPHENS
Citizen & Times Building

July 28, 1932.

Mr. Fred L. Seely,
Asheville, N. C.

Dear Mr. Seely;

I need your help this time that I have to have $ 194. to meet payments (my board bill behind over two months) in this month, otherwise I don't know what will be.

Two weeks ago, South Carolina Highway Commission sent Mr. Kester who is Suprintendent of Supply State Highway Dept. to me wanted quatations of producing Motion Pictures, so gave him all datas, cost and etc. They want make this motion pictures shows to public "What S.C. are doing" in S.C. Building at Chicago Exposition 1933, if I can get this job I will have money to pay back to you with 10% interest, and he told me sound good so it is very hopeful.

Please lend me the amount above mentioned and pull me out from this deep hole, then I might get in my foot again.

Thanking you for your favor, I am,

Very sincrely yours,

George Masa

George Masa,
Arcade Building,
Asheville, N.C.

P.S. I tried to show your Industries to Mr. A.B.Cammerer, associate Director of National Park Service, Washington, D.C. when he was here last Monday, but he hasn't time. If you allow me, I am very glad bring him in when he comes here in August and I wish you to meet him, you might have chance your sales room in Park when it established.

August 1, 1932

Mr. George Masa,
Arcade Building,
Asheville, N.C.

Dear Mr. Masa:

Your letter of July 28th has been received after Mr. Seely left for New York Sunday afternoon.

Very truly yours,

BILTMORE INDUSTRIES

NA

Biltmore Industries—Order

No. 4981 Asheville, N. C., August 17th, 1932.

Mr. George Masa,
Arcade Building,
Asheville, N C

Please supply us with the following goods, which must be accompanied by invoice and prices.

Positively no goods to be delivered unless ordered on one these blanks properly signed.

Please make four enlargements- same size you made the other enlargements of this little girl.

BILTMORE INDUSTRIES

Approved _____ F L Seely Mgr. of Dept.

Miss Harris.

Please check up this Statement and Take out what I owe you the amount 50.00 with interest and give me balance. If convenience I be there this afternoon and thanks.

Yours sincerely

George

See Vouchers

19366, 22080 + 22352 for Transaction of note + bills.

MD

GED86 31 3 EXTRA NL GTG25

ASHEVILLE NCAR

MR & MRS FRED L SEELY

GROVE PARK INN ASHEVILLE NCAR

WE ARE GRATEFUL FOR THE BUSINESS YOU HAVE GIVEN US DURING THE PAST YEAR PLEASE ACCEPT OUR BEST WISHES FOR A MERRY CHRISTMAS AND A HAPPY NEW YEAR

GEORGE MASA ASHEVILLE PHOTO SERVICE.

Geo Masa
phone 404

When Geo.I. comes tell him that I want about 50 ~~frd~~ more frames made for lettering put on the card board and that if he cant afford to do them and have it go on what he owes I will let half of it go on what he owes and will pay him the balance.

1136

2401

817

French Broad Hospital, Inc.

SOUTH FRENCH BROAD AVENUE

Asheville, N. C.

Monday-

Fred L. Seely Esq.
Grove Park Inn.

Dear Sir:-

Doctor say I am lucky get out hospital so soon, but feels me long enough over one week, but I was sick about 2 weeks before came in here. I am leaving here to-morrow, and go out country side rest a little while.

Will you kindly lift me up this time. I sure had great hit when busiest time in season please loan me $100.00 more and give to heaven, I will come see you when I able walk, I am so weak.

Thanking you sending beautiful flowers on Saturday.

Yours faithful servant.

George Mason

Note was
due July
no attention
paid to it